

Health & Wellbeing Policy Development & Scrutiny Panel

JSNA Update

05/07/13

research@bathnes.gov.uk

Bath & North East Somerset – *The place to live, work & visit*

What's new?

- Domestic abuse profile
- Welfare Reforms
- Smoking & Healthy Lifestyle Behaviour
- Measles
- Premature Deaths

Bath & North East Somerset – *The place to live, work & visit*

Domestic Abuse

2 in 5 women



1 in 5 men



Domestic abuse costs **£17m** each year, **£3.7m** to health services

- ~840 domestic violence crimes reported p.a.
- Massive under-reporting
- Mainly committed by young men, although adult safeguarding reports show increases in cases against older people

Welfare Reform

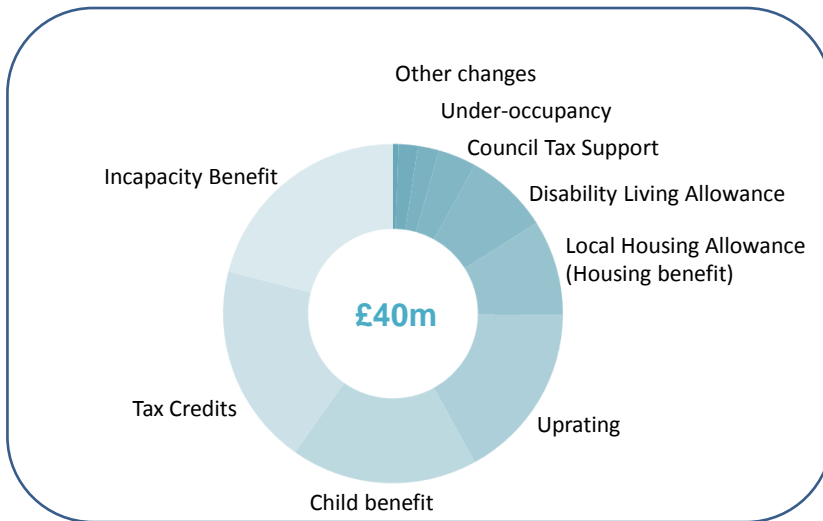

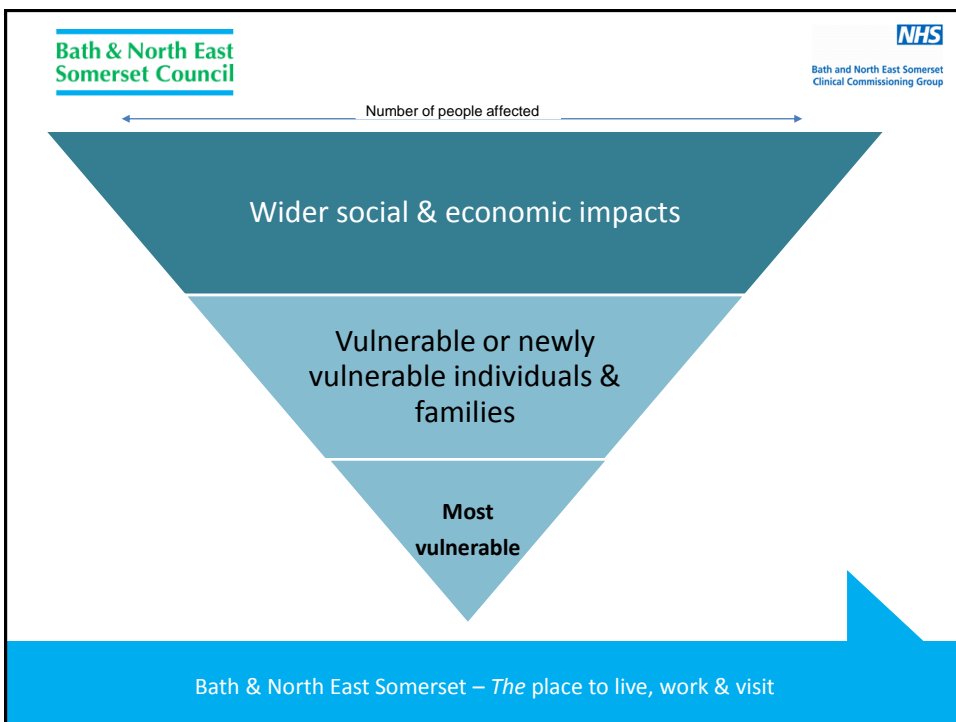
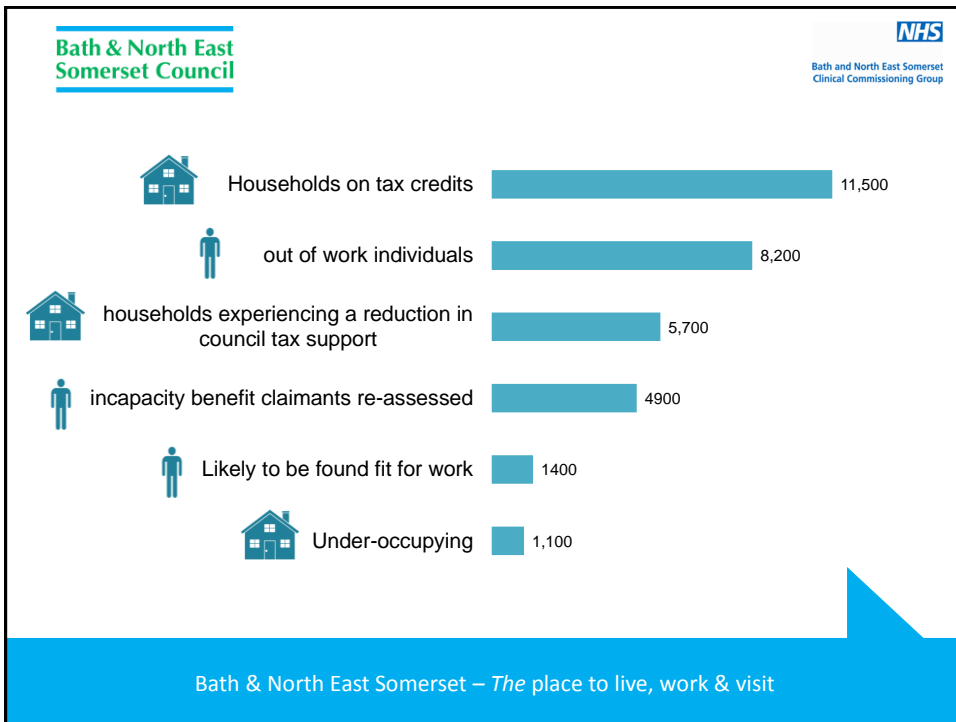

Unhealthy Lifestyles

Adult smoking rates have decreased

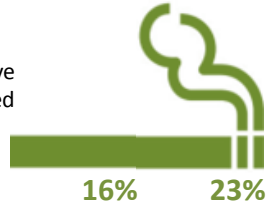

Health Survey for England:



¼ of over 16s are engaging in 3 or more risky lifestyle behaviours (39,000 residents)

But people with no qualifications are almost 5 times more likely to engage in them than those with post 16 education.



Bath & North East Somerset – The place to live, work & visit

Measles

Measles Epidemic: – 0 cases so far in B&NES

Estimate 1 in 10 children aged 10-16 are not vaccinated against measles

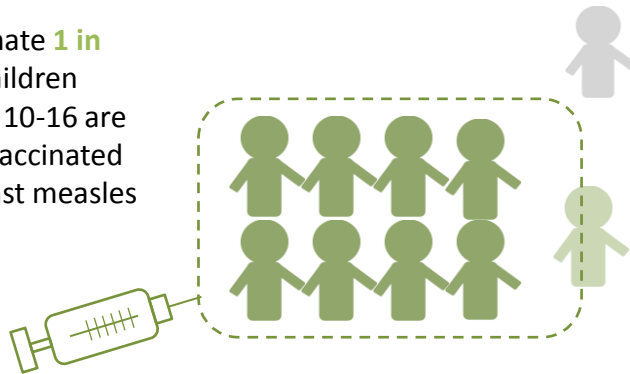

Bath & North East Somerset – The place to live, work & visit

Premature Deaths

Compared to all England

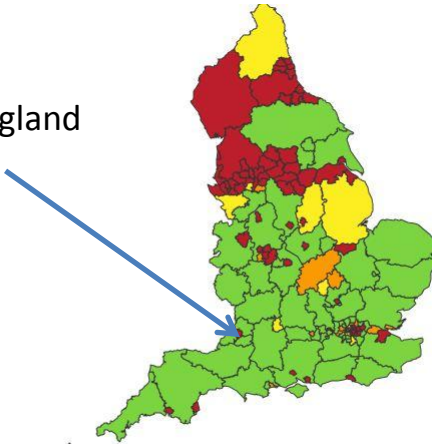
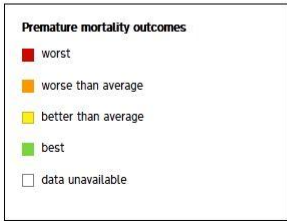

Bath & North East Somerset – *The place to live, work & visit*

Compared to similar authorities

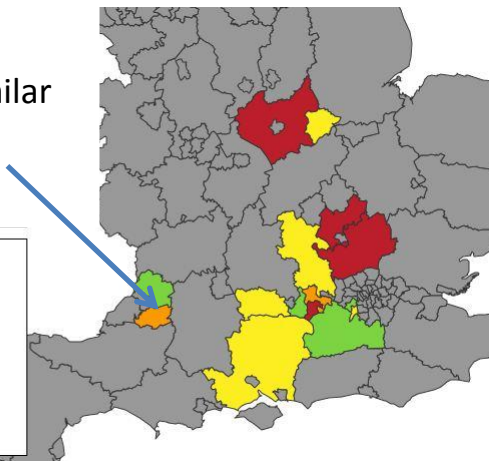
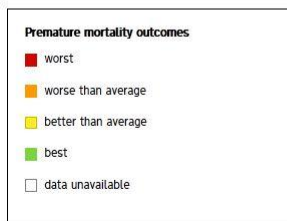

Bath & North East Somerset – *The place to live, work & visit*

Bath & North East
Somerset Council

www.bathnes.gov.uk/jsna
research@bathnes.gov.uk

Any questions

Bath & North East Somerset – *The place to live, work & visit*